

PLAN SHOWING THE NEW RESIDENCIAL BUILDING
IN S.NO 119/1 IN MADURAVOYAL, SAIDAPET TALUK
CHENGLEPET -M.G.R DISTRICT.

SCALE : 1:100

ALL DIMENSIONS ARE IN 'MM'

SPECIFICATIONS:

SAND FILLING FOR GOOD RIVER SAND IN FOUNDATION, FLOORING.
C.C. 1:4:8 USING 40MM H89 METAL IN FOUNDATION, FLOORING
BRICK WORK IN C.M 1:5 USING STOCK BRICKS FOR FOOTING AND
SUPERSTRUCTURE, PARAPET WALL
R.C.C. 1:2:4 USING 20MM H89 METAL FOR PLINTH,BEAM
LENTEL, SUNSHADE, ROOF.
PLASTERING IN C.M 1:5 TO 12MM THICK FOR WALLS
PLASTERING IN C.M 1:3 TO 12MM THICK FOR CEILING
WHITE WASH, COLOUR WASH WITH SHELL LIME, PAINTING
FOR APPROVED COLOUR IN NEW WOOD WORKS.

A.I/19532/91
Sighting Plan
3/1/91

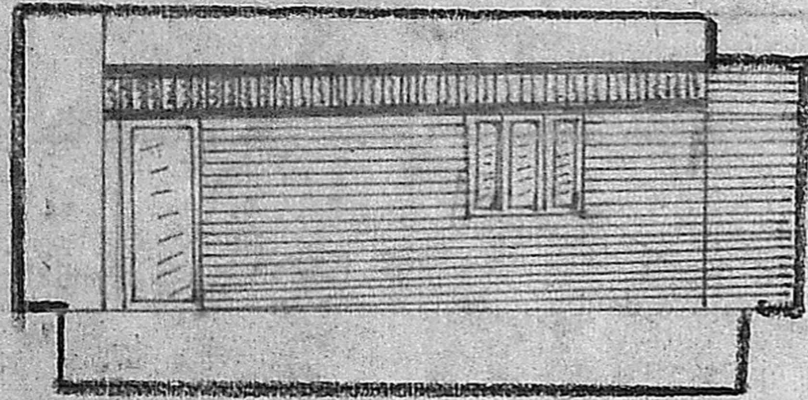

ELEVATION

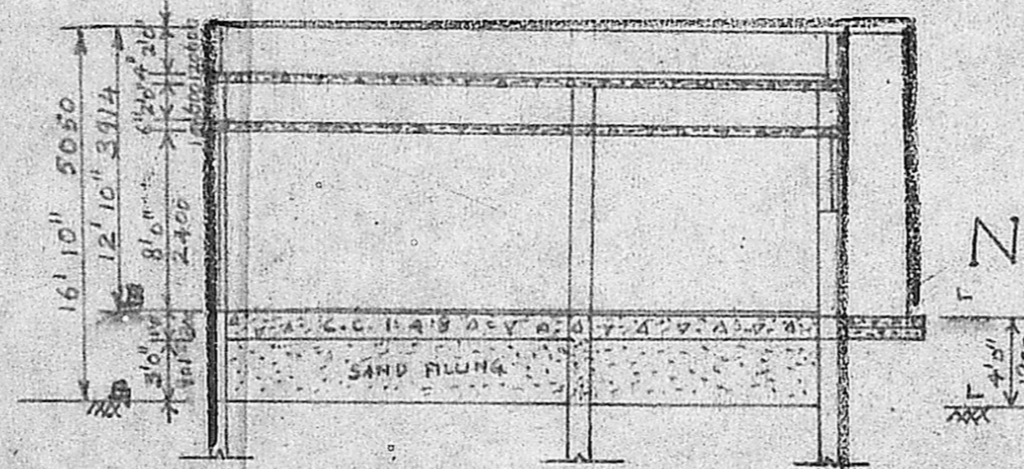

SECTION ON 'AA'

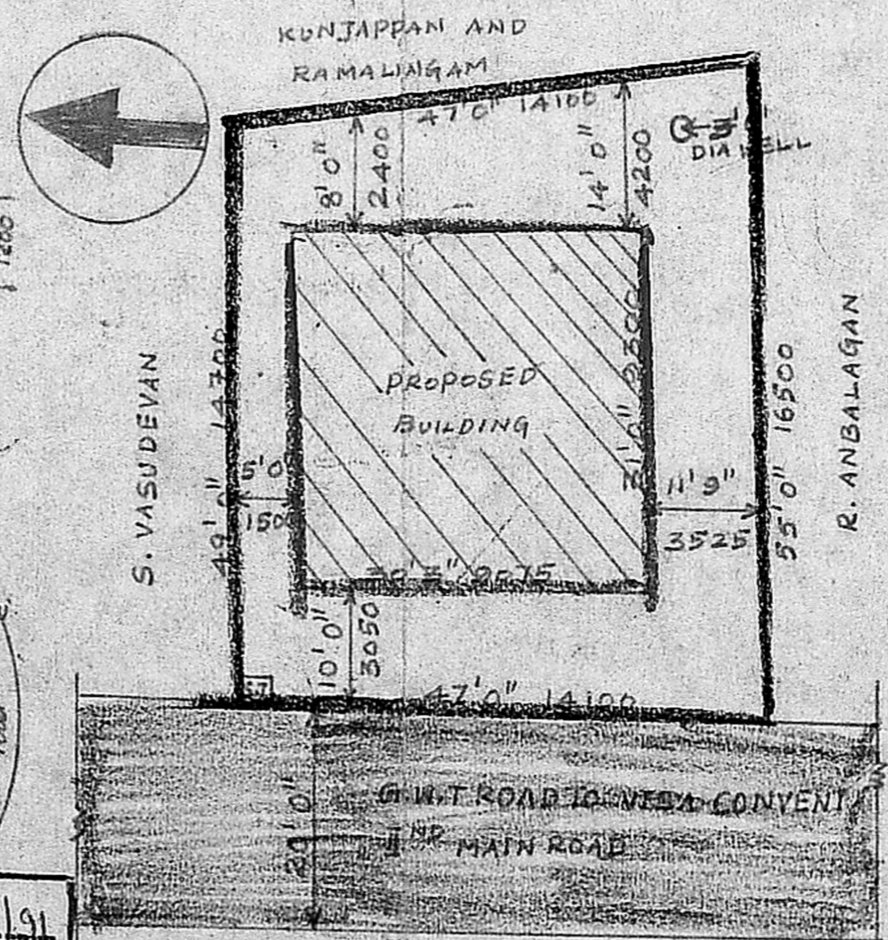

SITE PLAN

SCALE 1:200

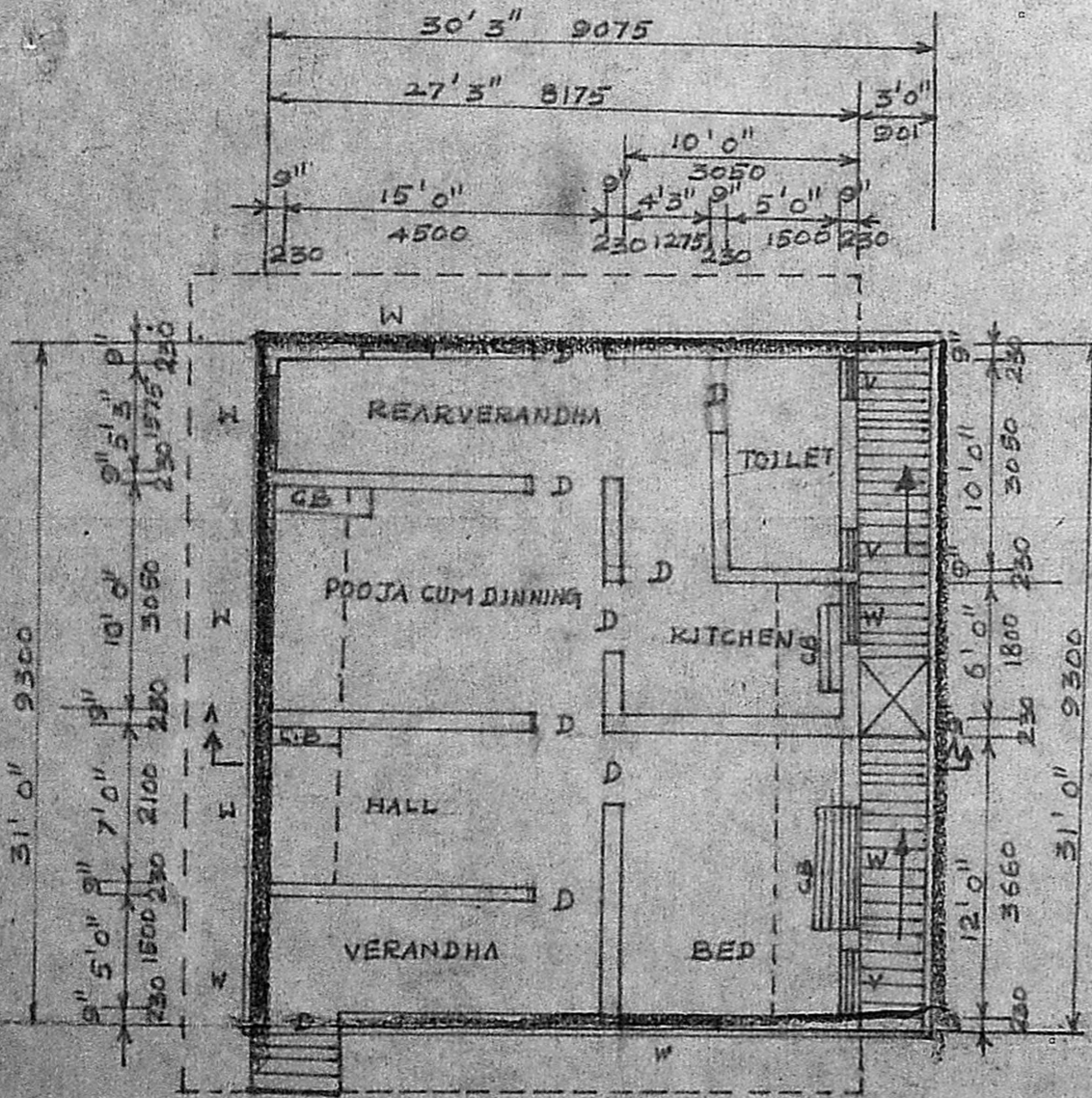

PLAN

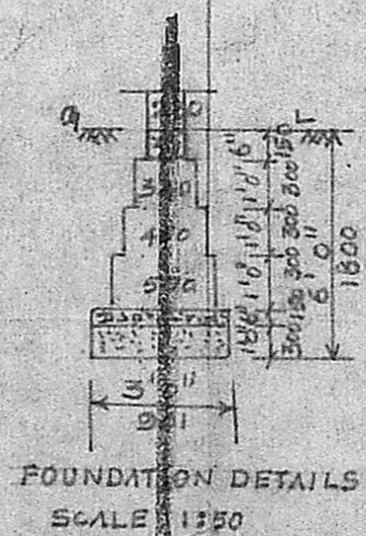

FOUNDATION DETAILS
SCALE 1:50



Planning Permit No. A.I/19532/91
APPROVED
TOP SKETCH
SUBJECT TO THE CONDITIONS IN
THIS OFFICE LETTER.
No. A.I/19532/91
FOR MEMBER SECRETARY
MADRAS METROPOLITAN
DEVELOPMENT AUTHORITY
MADRAS - 600 008.

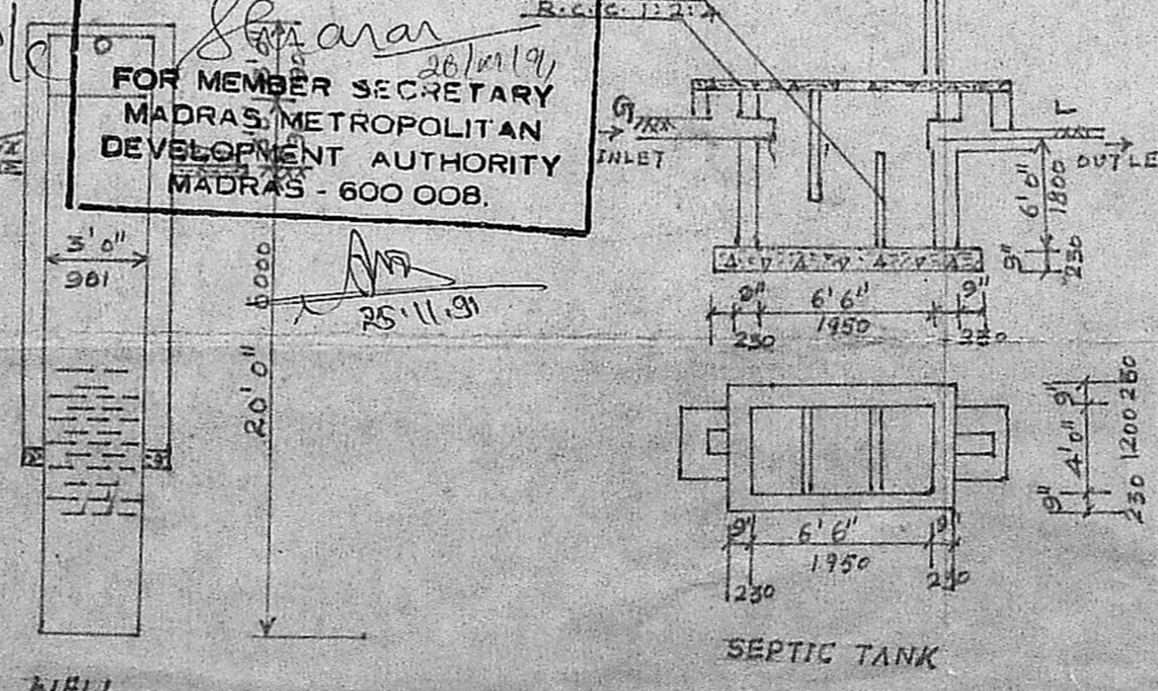

WELL

SEPTIC TANK

JOINERIES DETAILS
D. COUNTRY WOOD DOOR,
8'x3' 2400x900
W. COUNTRY WOOD
WINDOW
4'x3' 1200x900
V. VENTILATOR
2'x2' 600x600

PLOT AREA
2444 SQFT 219.96 M²
PLINTH AREA
938 SQFT 84.39 M²
CARPET AREA
813 SQFT 73.14 M²

COLOUR INDEX
PROPOSED [shaded box]
ROADS [thick line]
BOUNDARY [thin line]

MR. K. SIVANANDAN
SIGNATURE OF OWNER.

A. Velankanni DCE. RE.
Consulting Engineer & Co. Madras
Licenced Surveyor No. 73
Corporation of Madras
661, Poonamallee High Road,
AMINJIKARAI, MADRAS-29.
Phone: 619179.
SIGNATURE OF
LICENCED SURVEYOR.